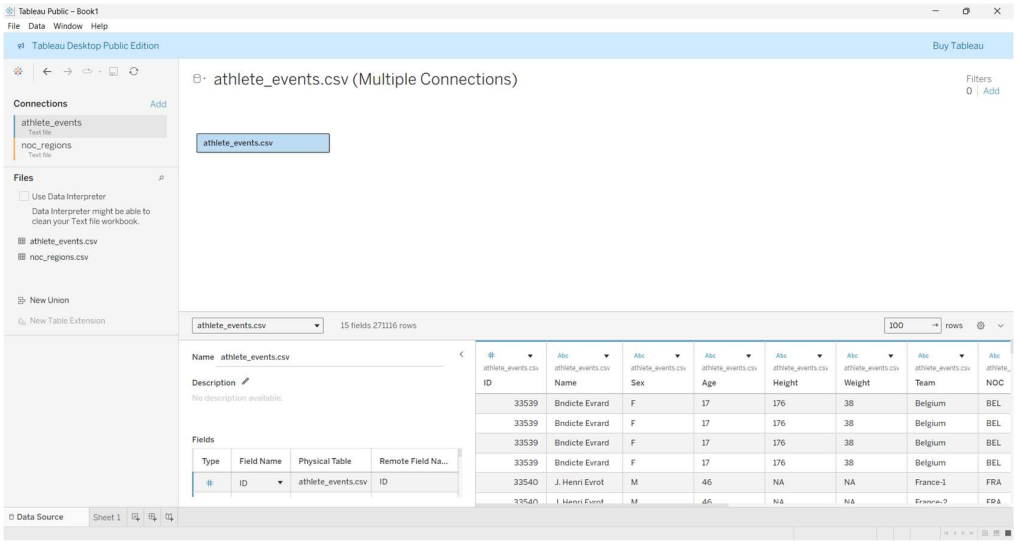
Tableau Public – Book1
File Data Window Help
Tableau Desktop Public Edition
Buy Tableau
Connections
Add
athlete_events
Text file
noc_regions
Text file
Files
Use Data Interpreter
Data Interpreter might be able to clean your Text file workbook.
athlete_events.csv
noc_regions.csv
New Union
New Table Extension
athlete_events.csv (Multiple Connections)
Filters
0 | Add
athlete_events.csv
athlete_events.csv
15 fields 271116 rows
100 rows
Name athlete_events.csv
Description
No description available.
Fields
Type Field Name Physical Table Remote Field Na...
ID athlete_events.csv ID
ID Name Sex Age Height Weight Team NOC
33539 Bndicte Evrard F 17 176 38 Belgium BEL
33539 Bndicte Evrard F 17 176 38 Belgium BEL
33539 Bndicte Evrard F 17 176 38 Belgium BEL
33539 Bndicte Evrard F 17 176 38 Belgium BEL
33540 J. Henri Evrot M 46 NA NA France-1 FRA
Data Source
Sheet 1

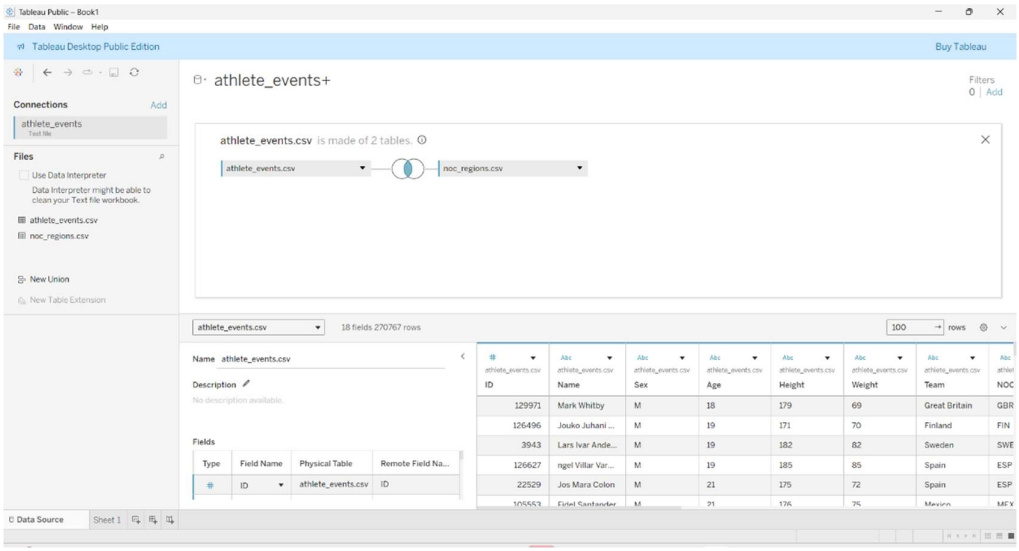
Tableau Public – Book1
File Data Window Help
Tableau Desktop Public Edition
Buy Tableau
Connections
Add
athlete_events
Text file
Files
Use Data Interpreter
Data Interpreter might be able to clean your Text file workbook.
athlete_events.csv
noc_regions.csv
New Union
New Table Extension
athlete_events+
Filters
0 | Add
athlete_events.csv is made of 2 tables.
athlete_events.csv
noc_regions.csv
18 fields 270767 rows
100 rows
Name athlete_events.csv
Description
No description available.
Fields
Type Field Name Physical Table Remote Field Na...
ID athlete_events.csv ID
ID Name Sex Age Height Weight Team NOC
129971 Mark Whitby M 18 179 69 Great Britain GBR
126496 Jouko Juhani ... M 19 171 70 Finland FIN
3943 Lars Ivar Ande... M 19 182 82 Sweden SWE
126627 ngel Villar Var... M 19 185 85 Spain ESP
22529 Jos Mara Colon M 21 175 72 Spain ESP
Data Source
Sheet 1

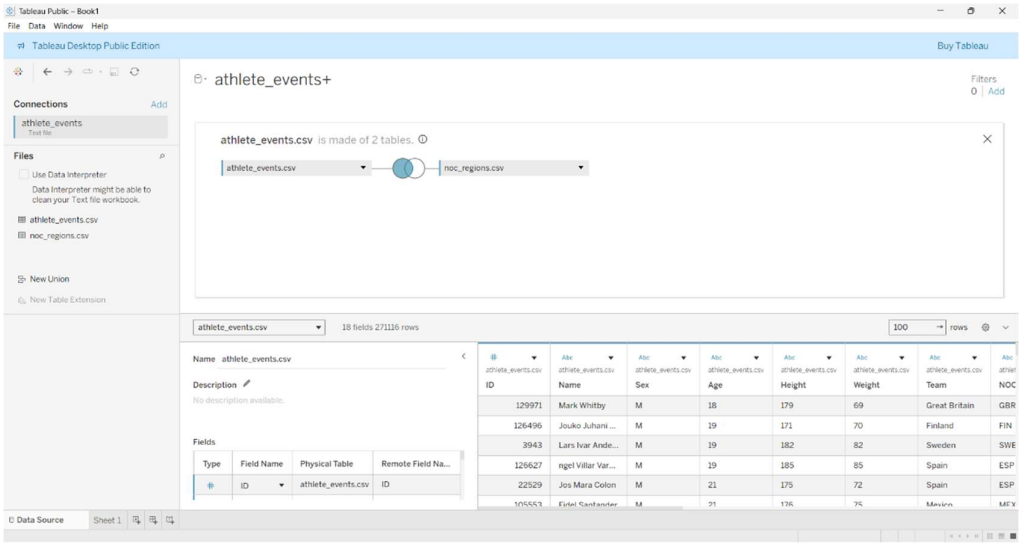
Tableau Public – Book1
File Data Window Help
Tableau Desktop Public Edition
Buy Tableau
Connections
Add
athlete_events
Text file
Files
Use Data Interpreter
Data Interpreter might be able to clean your Text file workbook.
athlete_events.csv
noc_regions.csv
New Union
New Table Extension
athlete_events+
Filters
0 | Add
athlete_events.csv is made of 2 tables.
athlete_events.csv
noc_regions.csv
18 fields 271116 rows
100 rows
Name athlete_events.csv
Description
No description available.
Fields
Type Field Name Physical Table Remote Field Na...
ID athlete_events.csv ID
ID Name Sex Age Height Weight Team NOC
129971 Mark Whitby M 18 179 69 Great Britain GBR
126496 Jouko Juhani ... M 19 171 70 Finland FIN
3943 Lars Ivar Ande... M 19 182 82 Sweden SWE
126627 ngel Villar Var... M 19 185 85 Spain ESP
22529 Jos Mara Colon M 21 175 72 Spain ESP
Data Source
Sheet 1

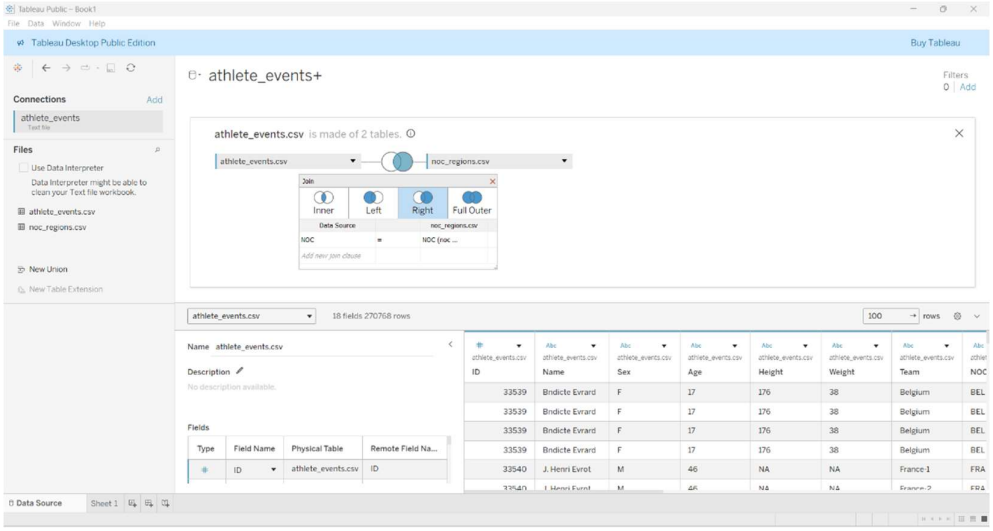
Tableau Public – Book1
File Data Window Help
Tableau Desktop Public Edition
Buy Tableau
Connections
Add
athlete_events
Text file
Files
Use Data Interpreter
Data Interpreter might be able to clean your Text file workbook.
athlete_events.csv
noc_regions.csv
New Union
New Table Extension
athlete_events+
Filters
0 | Add
athlete_events.csv is made of 2 tables.
athlete_events.csv
noc_regions.csv
Join
Inner
Left
Right
Full Outer
Data Source
noc_regions.csv
NOC
=
NOC (noc ...
Add new join clause
athlete_events.csv
18 fields 270768 rows
100
rows
Name athlete_events.csv
Description
No description available.
Fields
Type
Field Name
Physical Table
Remote Field Na...
ID
athlete_events.csv
ID
ID
Name
Sex
Age
Height
Weight
Team
NOC
33539 Bndicte Evrard F 17 176 38 Belgium BEL
33539 Bndicte Evrard F 17 176 38 Belgium BEL
33539 Bndicte Evrard F 17 176 38 Belgium BEL
33539 Bndicte Evrard F 17 176 38 Belgium BEL
33540 J. Henri Evrot M 46 NA NA France-1 FRA
Data Source
Sheet 1

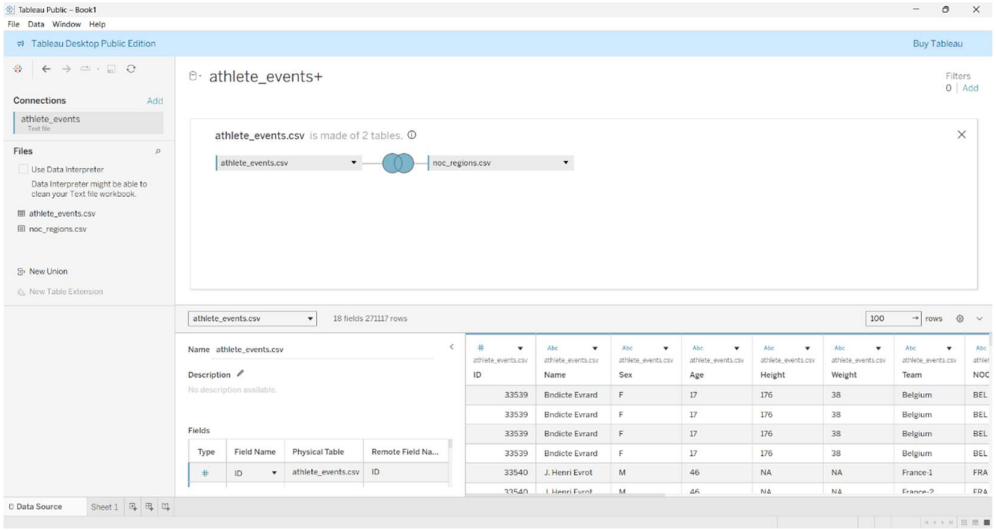
Tableau Public – Book1
File Data Window Help
Tableau Desktop Public Edition
Buy Tableau
Connections
Add
athlete_events
Text file
Files
Use Data Interpreter
Data Interpreter might be able to clean your Text file workbook.
athlete_events.csv
noc_regions.csv
New Union
New Table Extension
athlete_events+
Filters
0 | Add
athlete_events.csv is made of 2 tables.
athlete_events.csv
noc_regions.csv
athlete_events.csv
18 fields 271117 rows
100
rows
Name athlete_events.csv
Description
No description available.
Fields
Type
Field Name
Physical Table
Remote Field Na...
ID
athlete_events.csv
ID
ID
Name
Sex
Age
Height
Weight
Team
NOC
33539 Bndicte Evrard F 17 176 38 Belgium BEL
33539 Bndicte Evrard F 17 176 38 Belgium BEL
33539 Bndicte Evrard F 17 176 38 Belgium BEL
33539 Bndicte Evrard F 17 176 38 Belgium BEL
33540 J. Henri Evrot M 46 NA NA France-1 FRA
Data Source
Sheet 1

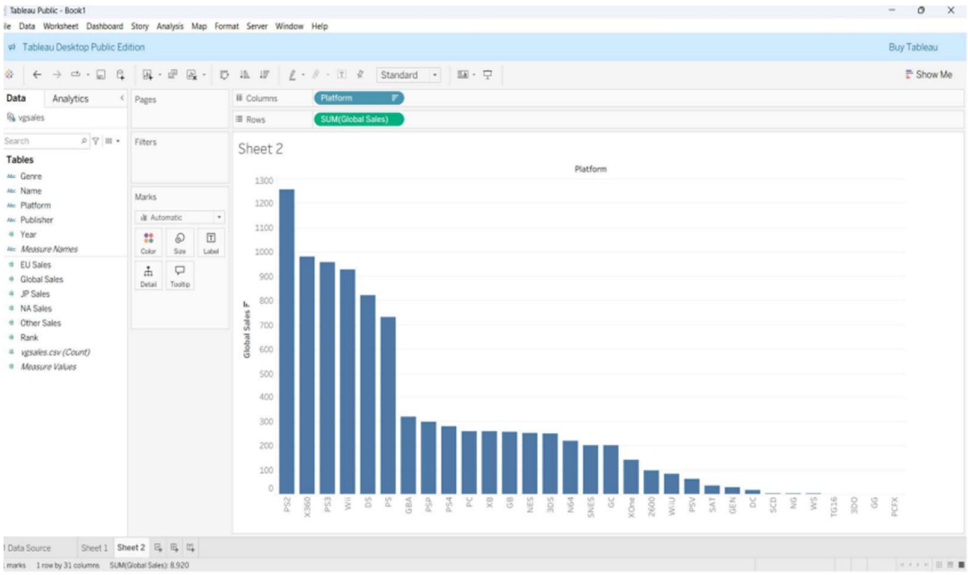
Tableau Public - Book1
File Data Worksheet Dashboard Story Analysis Map Format Server Window Help
Tableau Desktop Public Edition
Buy Tableau
Standard
Show Me
Data
Analytics
vgsales
Search
Tables
Genre
Name
Platform
Publisher
Year
Measure Names
EU Sales
Global Sales
JP Sales
NA Sales
Other Sales
Rank
vgsales.csv (Count)
Measure Values
Pages
Filters
Marks
Automatic
Color
Size
Label
Detail
Tooltip
Columns
Platform
Rows
SUM(Global Sales)
Sheet 2
Platform
Global Sales
1300
1200
1100
1000
900
800
700
600
500
400
300
200
100
0
PS2
X360
PS3
Wii
DS
PS
GBA
PSP
PS4
PC
XB
GB
NES
3DS
N64
SNES
GC
XOne
2600
WiU
PSV
SAT
GEN
DC
SCD
NG
WS
TG16
3DO
GG
PCFX
Data Source
Sheet 1
Sheet 2
marks 1 row by 31 columns SUM(Global Sales): 8,920